

A Sustainable Precinct by SLA North Wright

STAGE 1

Home 6 is a double-storey 2-bathroom floorplan positioned to offer enviable views. Open plan living meets Livable Silver Housing Design standards to provide comfort and accessibility. North-facing orientation, maximises natural light and airflow, making it extremely energy efficient to run. Positioned at the entry points, these corner block homes feature garages and cleverly designed courtyards and landscaping to offer privacy. Street facing elements promote passive surveillance.

JOIN OUR COMMUNITY

[suburbanland.act.gov.au/
north-wright](http://suburbanland.act.gov.au/north-wright)

CALL US TODAY

1800 777 952

Levels	2
Bedrooms	3
Bathrooms	2
Living Area Ground Floor	78m ²
Living Area First Floor	51m ²
Garage	24m ²



ACT
Government

Suburban Land
Agency

The Suburban Land Agency (SLA) makes no warranty regarding the accuracy or completeness of information in this publication and recommends obtaining independent legal, financial and accounting advice before considering purchasing. The plans, examples and information contained herein are for illustrative purposes only and should not, without further inquiry, be relied upon as to their ultimate accuracy. To the extent permitted by law, the SLA will not be responsible for any loss or damage that may be incurred as a result of your reliance upon these materials. Plans and rendered images copyright Suburban Land Agency.

HOME

6

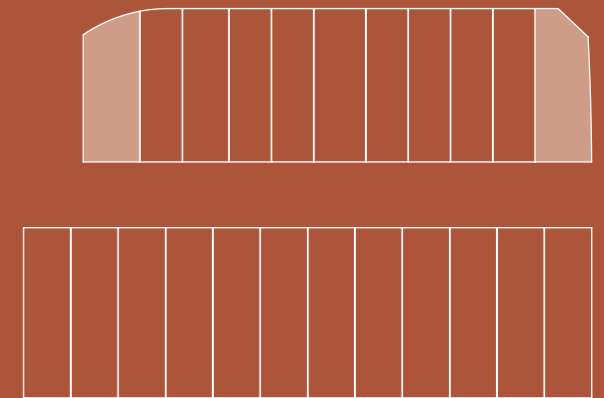

TWO LEVEL



3 BED



2 BATH



GARAGE



EER 7.8-8.0

The buyer is advised that any furniture shown is not included.
The buyer is advised that as construction is not yet complete,
variations to the floor plan may occur in accordance with the
First Grant Contract.

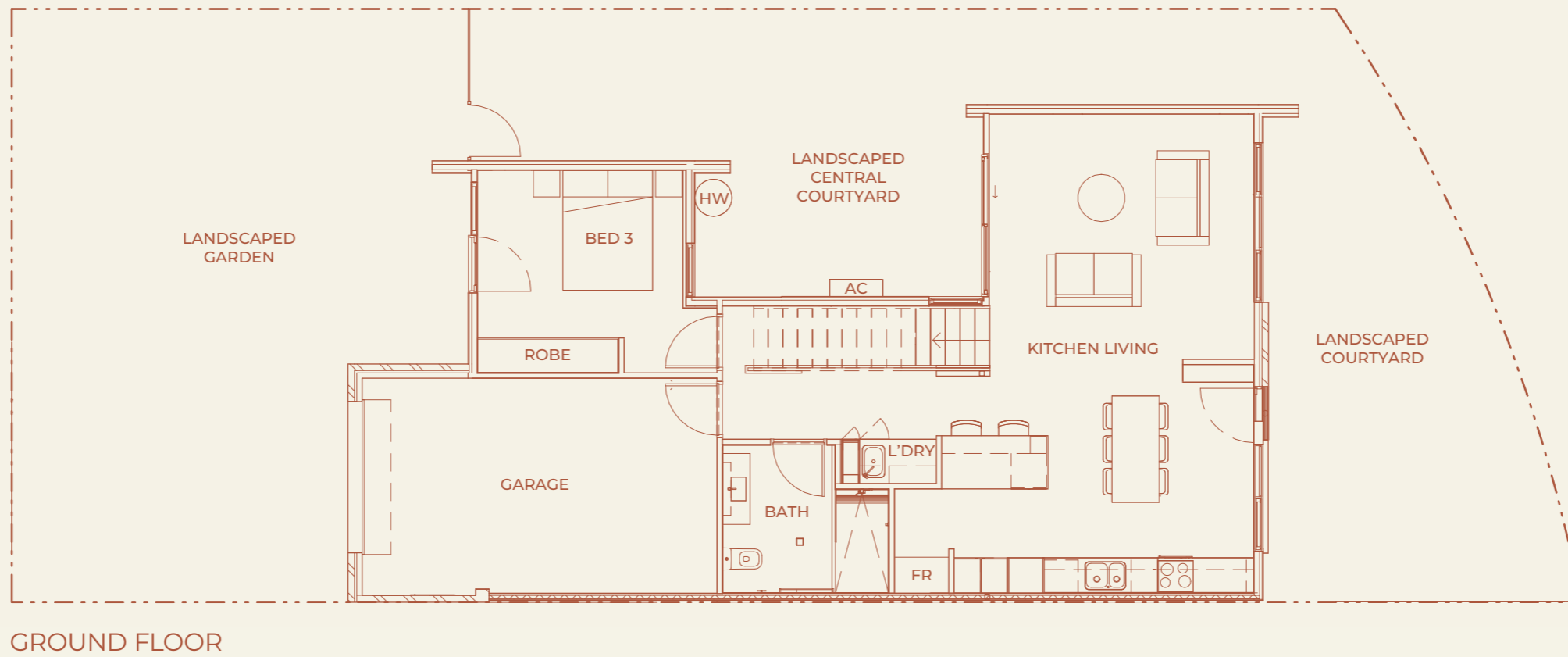
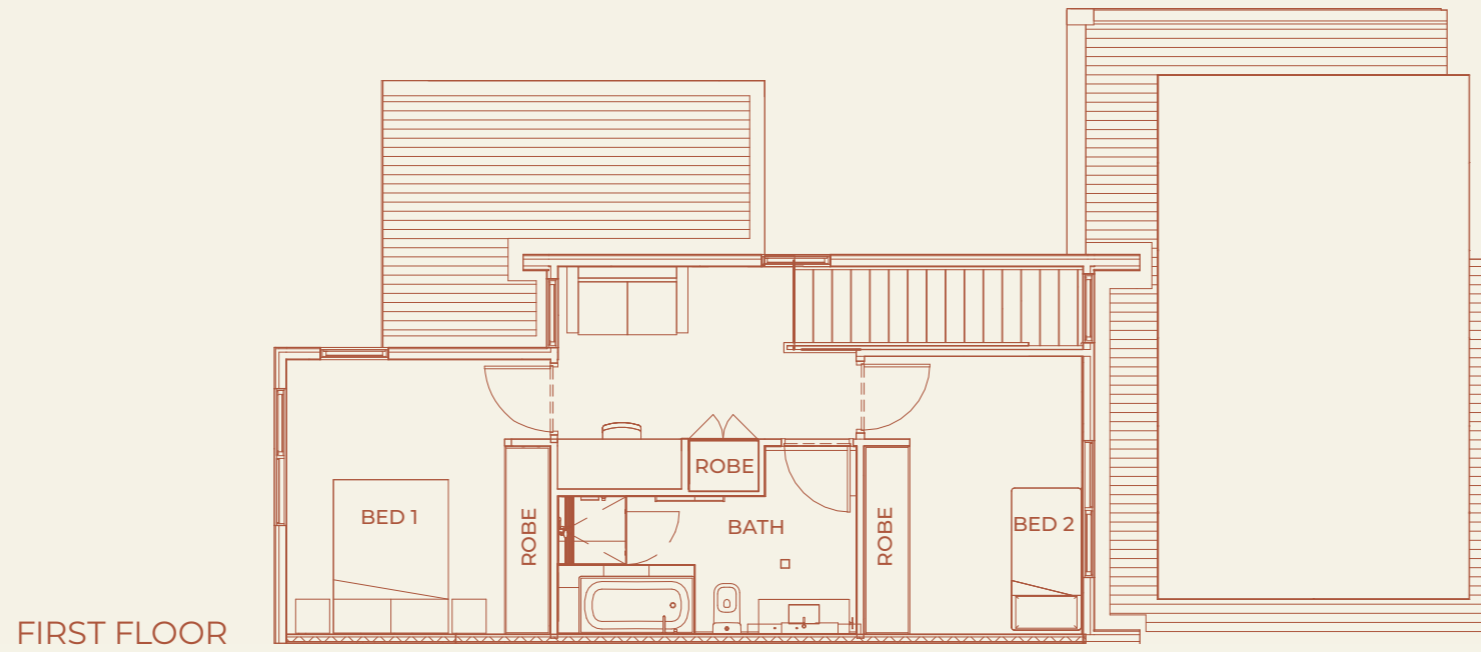
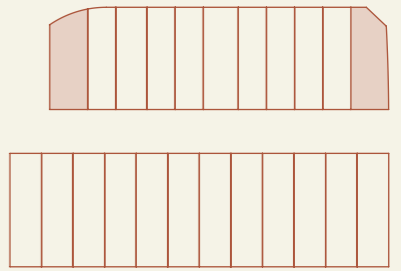
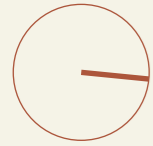

HOME 6
TWO LEVEL, 3 BED

SCALE
1:100 @ A3

SECTION 56
BLOCKS 1 AND 11*

Asterisk (*) indicates a
home with a mirrored plan