

SG/AG CO-ORDINATES OF REFERENCE MARKS		
REF MARK	EASTING	NORTHING
CRM 14064	209474.985	617840.08
CRM 14065	209523.025	617956.23
CRM 14067	209627.575	617843.675

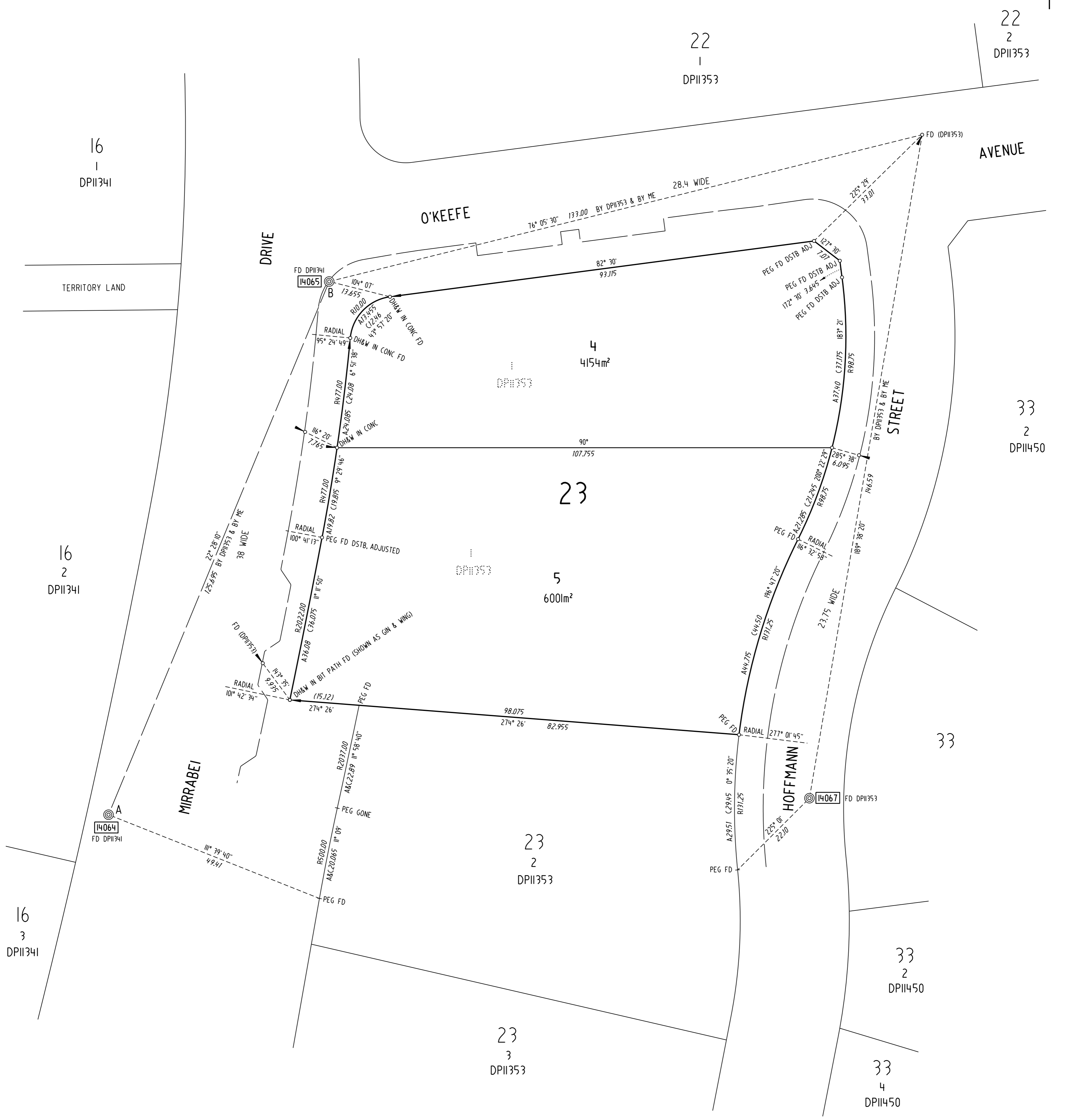

**REFERENCE MARKS**

- ⊙ Denotes GIP in road 1:83 radially from TP
- ⊙ " CB " " 1:83 " " TP
- ⊙ " PLAQUE IN KERB
- ⊙ " DEEP DRIVEN ROD
- ⊙ " DH&W IN KERB
- ( Except as otherwise shown )

Azimuth: A-B (Stream)

All Easements are 2.5 metres wide  
(Except as otherwise shown)

Ref: AQ79/2751

REPORT LODGED WITH SURVEYOR-GENERAL OF THE ACT

I ANTHONY QUINN of ANTHONY QUINN SURVEYS PTY LTD, CANBERRA a surveyor registered under the Surveyors Act 2007 hereby certify that the survey represented on this plan is accurate and has been made in accordance with the Surveyors Practice Directions and was completed on 25 FEBRUARY 2019

17 April 2019  
(Signature) \_\_\_\_\_  
Surveyor registered under the Surveyors Act 2007

I certify that this plan is the plan prepared in accordance with the Districts Act 2002

18/4/2019 for Surveyor-General of the ACT

**PLAN OF  
BLOCKS 4 & 5 SECTION 23  
BEING A SUBDIVISION OF BLOCK 1**

**DIVISION: MONCRIEFF  
DISTRICT: GUNGAHLIN  
AUSTRALIAN CAPITAL TERRITORY**

SCALE 1:500

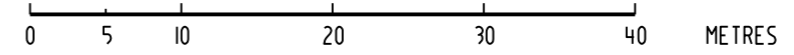

Deposited in the office of the Registrar of Titles at Canberra  
In the Australian Capital Territory at  
3:51 pm, 01/05/2019

Approved  
*Dave Peffer*  
Registrar-General



**DEPOSITED PLAN**

**11653**

AMENDS DP11353