

SG/AG CO-ORDINATES OF REFERENCE MARKS

MARK	E	N
CRM 12407	212233.475	614178.245
CRM 11557	211306.555	614264.715
CRM 11557	211303.03	614267.185
SR 1790	211650.485	614044.05
CRM 14479	211262.38	614125.395
CRM 14481	211823.47	614019.64
CRM 14482	212105.61	613931.19
CRM 14483	211294.965	614245.17
CRM 14484	211955.54	614146.14
CRM 14485	211949.49	613993.78
CRM 11555	211698.49	614231.985
CRM 11558	211261.885	614273.62
CRM 11558	211261.915	614273.60
CRM 12405	212156.905	614263.125
CRM 12388	212179.88	613856.63
CRM 12393	212185.15	613940.85
CRM 12394	212211.655	614012.035
CRM 14480	211471.185	614082.65
CRM 11542	211333.71	614352.30
CRM 12403	212217.575	614100.16
CRM 11541	211277.985	614350.36
CRM 11556	211582.175	614200.885
CRM 10649	211042.23	614213.685
SC GN91	211624.335	614161.215
SR 1775	211709.645	614427.355
SR 1777	211674.375	614223.215
SRM 337	211898.14	613851.205
SRM 349	211504.01	613996.90
SRM 356	210954.655	614120.05
SRM 373	211976.075	614314.28

Section 249 Blocks 5 & 6 Amended by DP 15675 on the 9th December 2022

Section 249 Blocks 2 & 3 Amended by DP 14037 on 6 April 2021

- PGR DENOTES PEG GONE REPLACED
- REFERENCE MARKS**
- ⊙ Denotes GIP in road 1.83 radially from TP
 - ⊙ Denotes GB in road 1.83 radially from TP
 - ⊙ Denotes PLAQUE IN KERB
 - ⊙ Denotes DEEP DRIVEN ROD
 - ⊙ Denotes DH&W IN KERB (Except as otherwise shown)

I, DAVID AMBROSE STONE of VERIS AUSTRALIA Pty Limited CANBERRA a surveyor registered under the Surveyors Act 2007 hereby certify that the survey represented on this plan is accurate and has been made in accordance with the Surveyors Practice Directions and was completed on 11 December 2018

(Signature) 16 April 2019
 Surveyor registered under the Surveyors Act 2007.

PLAN OF
BLOCKS 3-5 SECTION 235, BLOCKS 3&4 SECTION 246
& BLOCKS 1-3, 5-7, 9 & 10 SEC 249

DIVISION: GUNGAHLIN
 DISTRICT: GUNGAHLIN
 AUSTRALIAN CAPITAL TERRITORY

Deposited in the office of the Registrar of Titles at Canberra in the Australian Capital Territory at 2:34 pm, 17/04/2019

Approved
 Dave Peffer
 Registrar-General

DEPOSITED PLAN
11649/1

NOTE
 All Easements are 2.5 metres wide (Except as otherwise shown)

Azimuth: A-B (Strom)
 Field Books:
 Surveyor's Ref : 211004.11

I certify that this plan is the plan prepared in accordance with the Districts Act 2002

17 April 2019
 Surveyor-General of the ACT

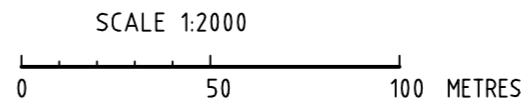

SEE SHEET 1

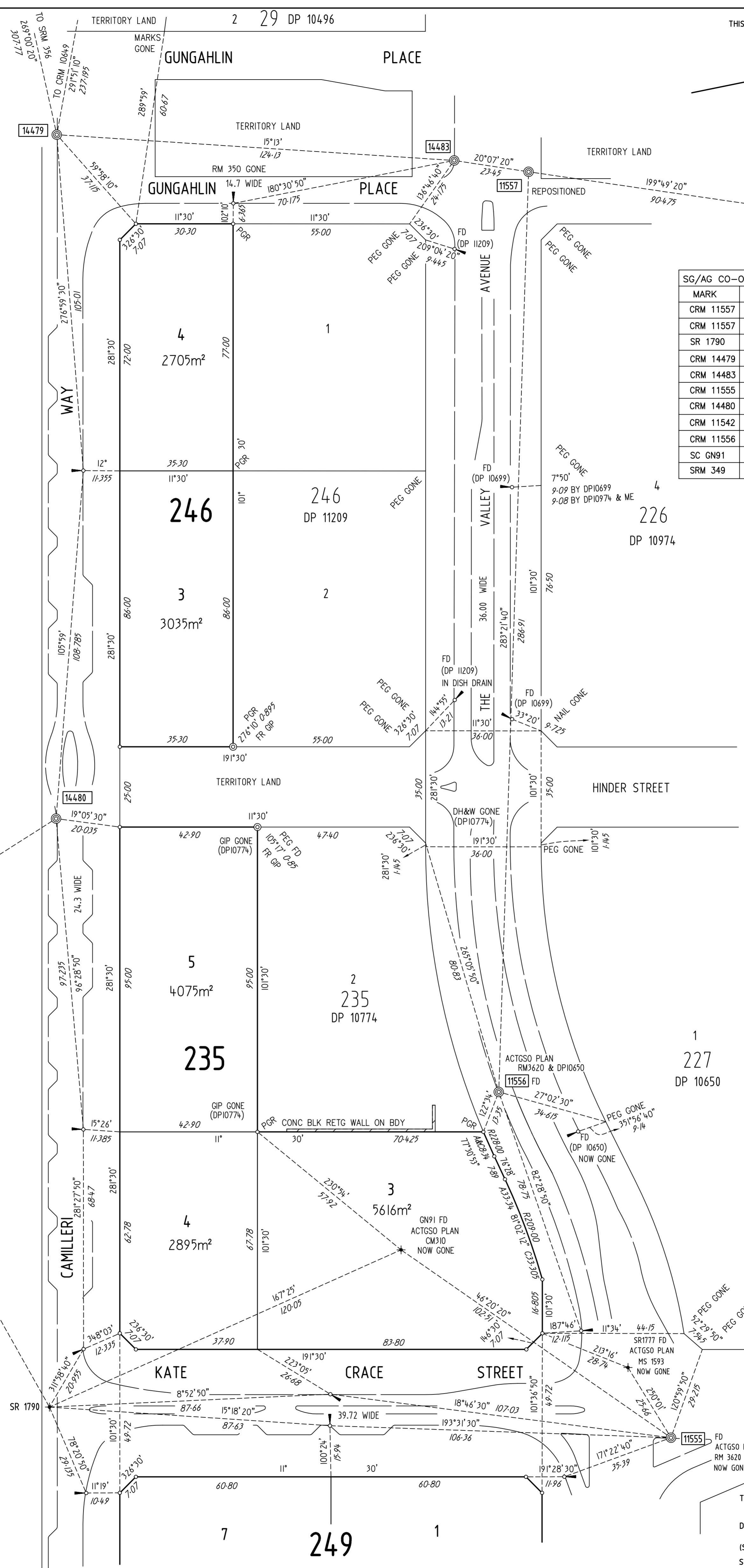
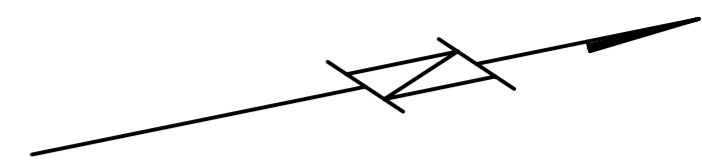

SG/AG CO-ORDINATES OF REFERENCE MARKS			
MARK	E	N	
CRM 11557	211306.555	614264.715	PO BY ME
CRM 11557	211303.03	614267.185	
SR 1790	211650.485	614044.05	
CRM 14479	211262.38	614125.395	
CRM 14483	211294.965	614245.17	
CRM 11555	211698.49	614231.985	
CRM 14480	211471.185	614082.65	
CRM 11542	211333.71	614352.30	
CRM 11556	211582.175	614200.885	
SC GN91	211624.335	614161.215	
SRM 349	211504.01	613996.90	

TERRITORY LAND

SRM 349 FD
ACTGSO PLAN
RM D2112-6138

THIS IS SHEET 2 OF MY PLAN IN 3 SHEETS

DATED 16 APRIL 2019

(Signature)
Surveyor registered under the Surveyors Act 2007

SEE SHEET 3

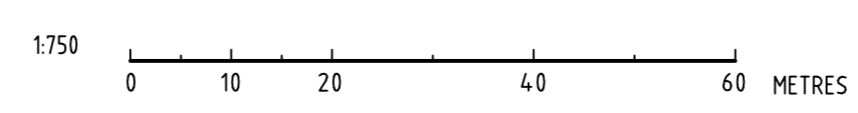

DEPOSITED PLAN
11649/2

SG/AG CO-ORDINATES OF REFERENCE MARKS		
MARK	E	N
SR 1790	211650.485	614044.05
CRM 14481	211823.47	614019.64
CRM 14482	212105.61	613931.19
CRM 14484	211955.54	614146.14
CRM 14485	211949.49	613993.78
CRM 11555	211698.49	614231.985
CRM 12405	212156.905	614263.125
CRM 12388	212179.88	613856.63
CRM 12394	212211.655	614012.035
SRM 337	211898.14	613851.205

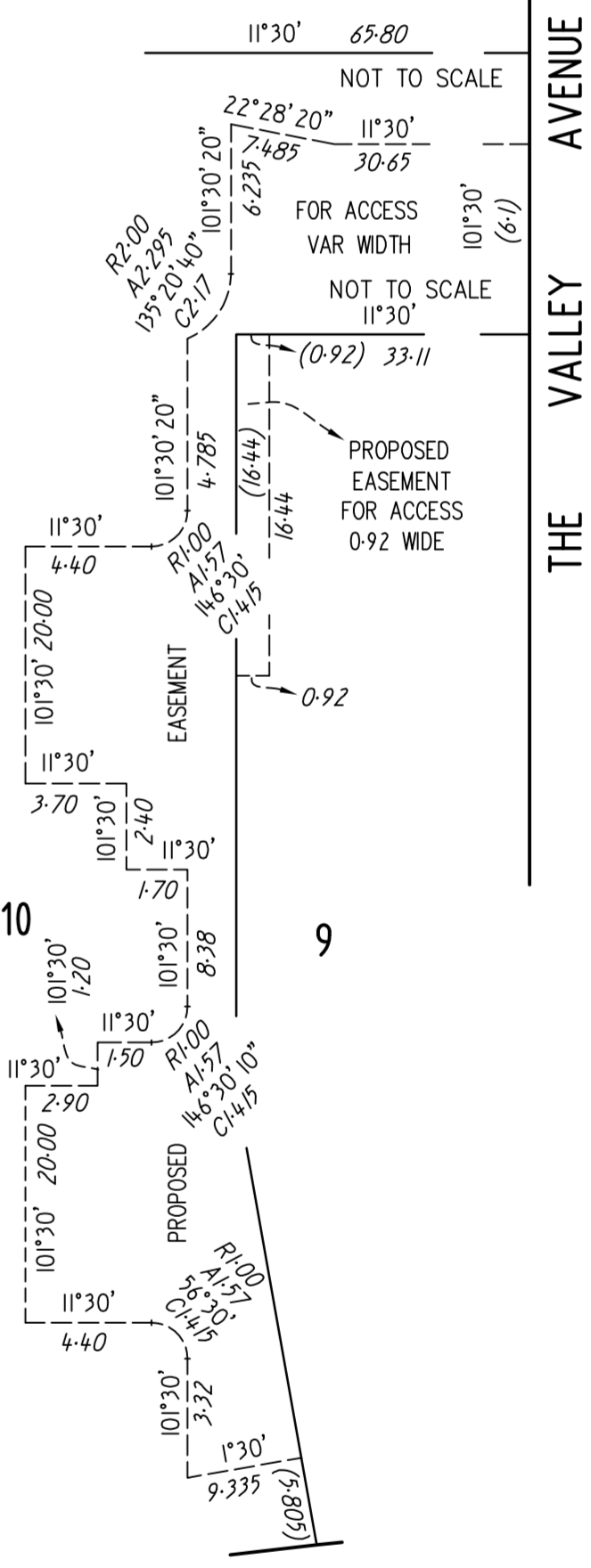
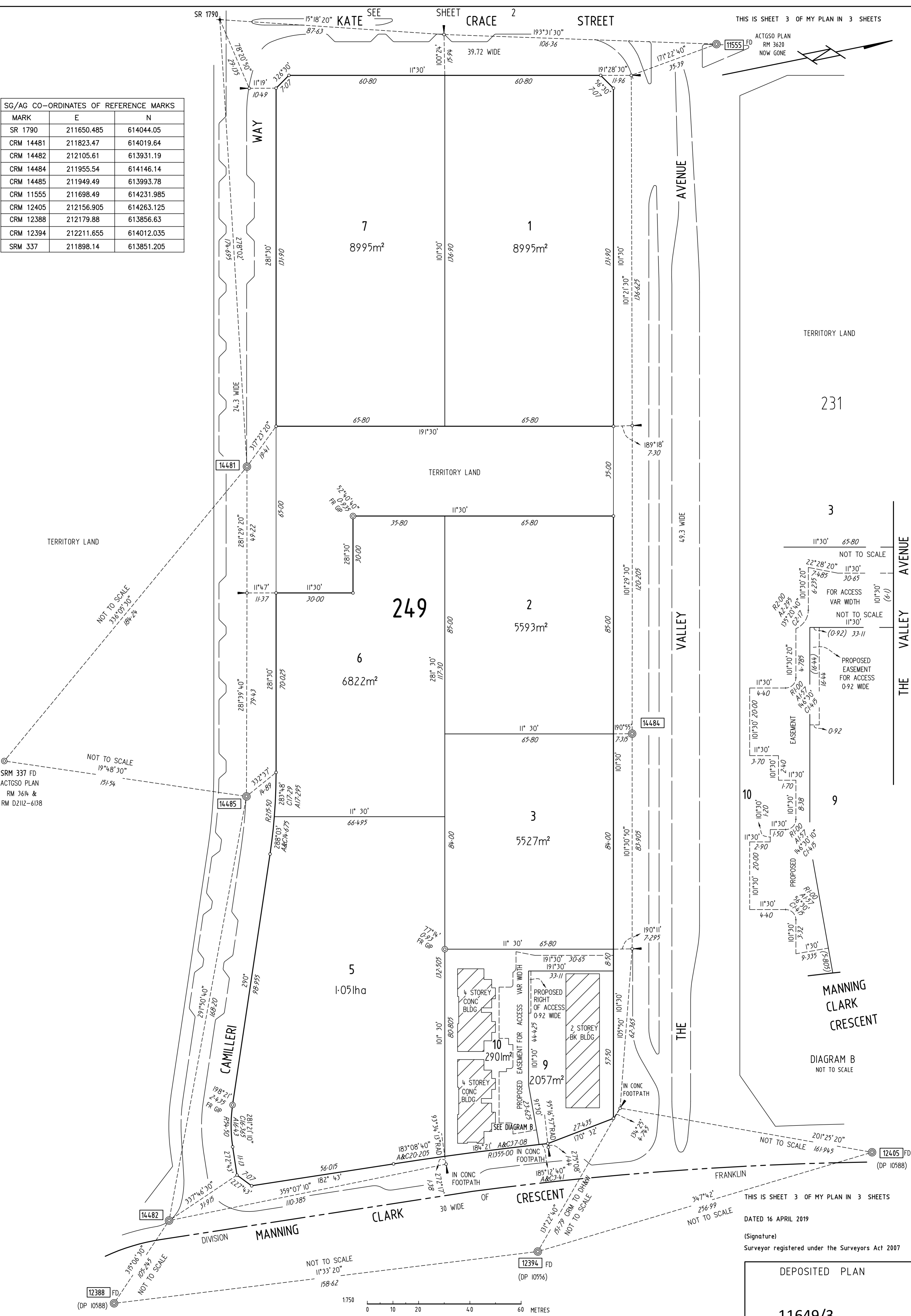

SRM 337 FD
ACTGSO PLAN
RM 3614 &
RM D2112-6138

12388 FD
(DP 10588)

12394 FD
(DP 10556)

12405 FD
(DP 10588)

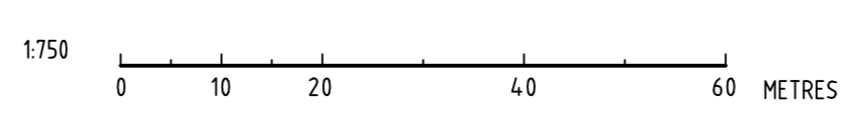

THIS IS SHEET 3 OF MY PLAN IN 3 SHEETS
DATED 16 APRIL 2019
(Signature)
Surveyor registered under the Surveyors Act 2007

DEPOSITED PLAN
11649/3